

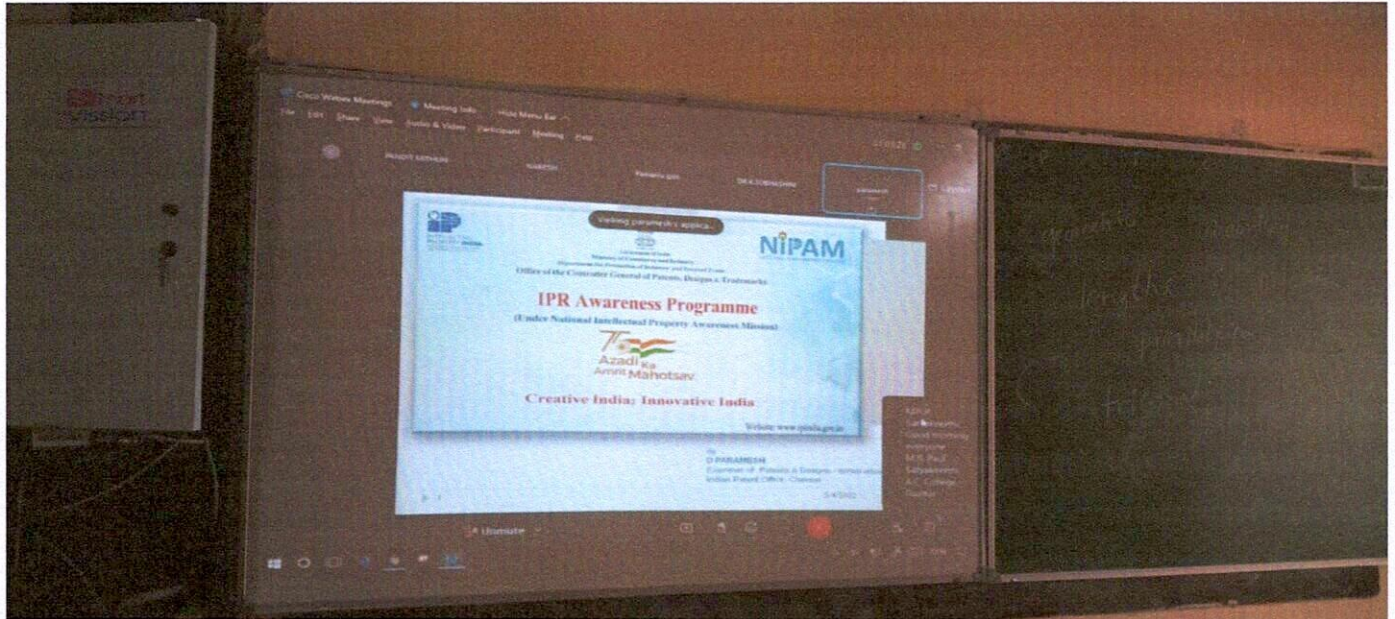

Government Degree College, Paderu
Affiliated to Andhra University
(Upgraded to Model Degree College under RUSA 2.0)
Paderu, Allurisitarama Raju -District, AP.



Estd:1985 NAAC "C" Grade phone no: 08935 250013 Email.ID :Paderu.jkc@gmail.com.



Staff and student attended IPR program conducted by NIPAM, Chennai



Awareness program on Farming drone and mechanism



Students Visited Apiculture units at Aruku valley as part of Study tour

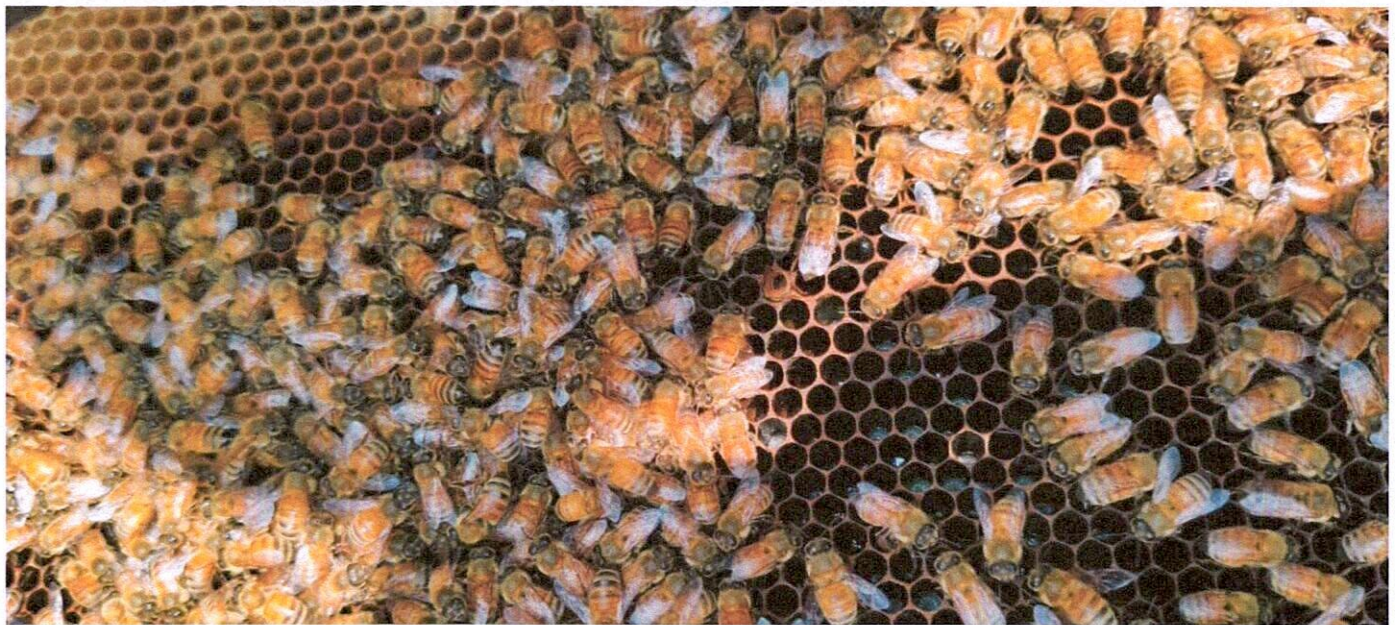

Students Visited Apiculture units at Aruku valley as part of Study tour

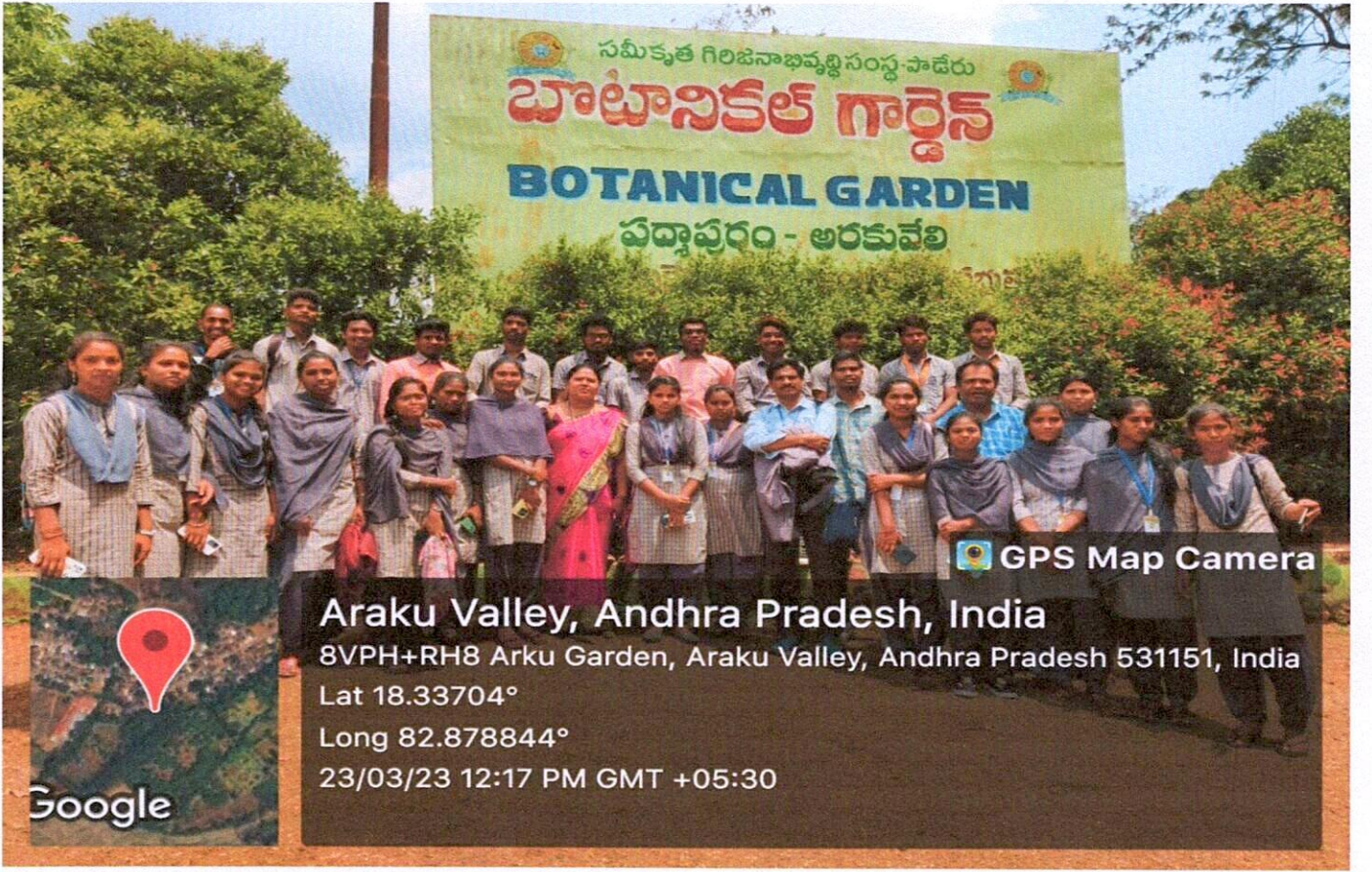

Field visit to Botanical Garden at Aruku valley



Presentation of models by students in connection with National Science Day



Presentation of models by students in connection with National Science Day

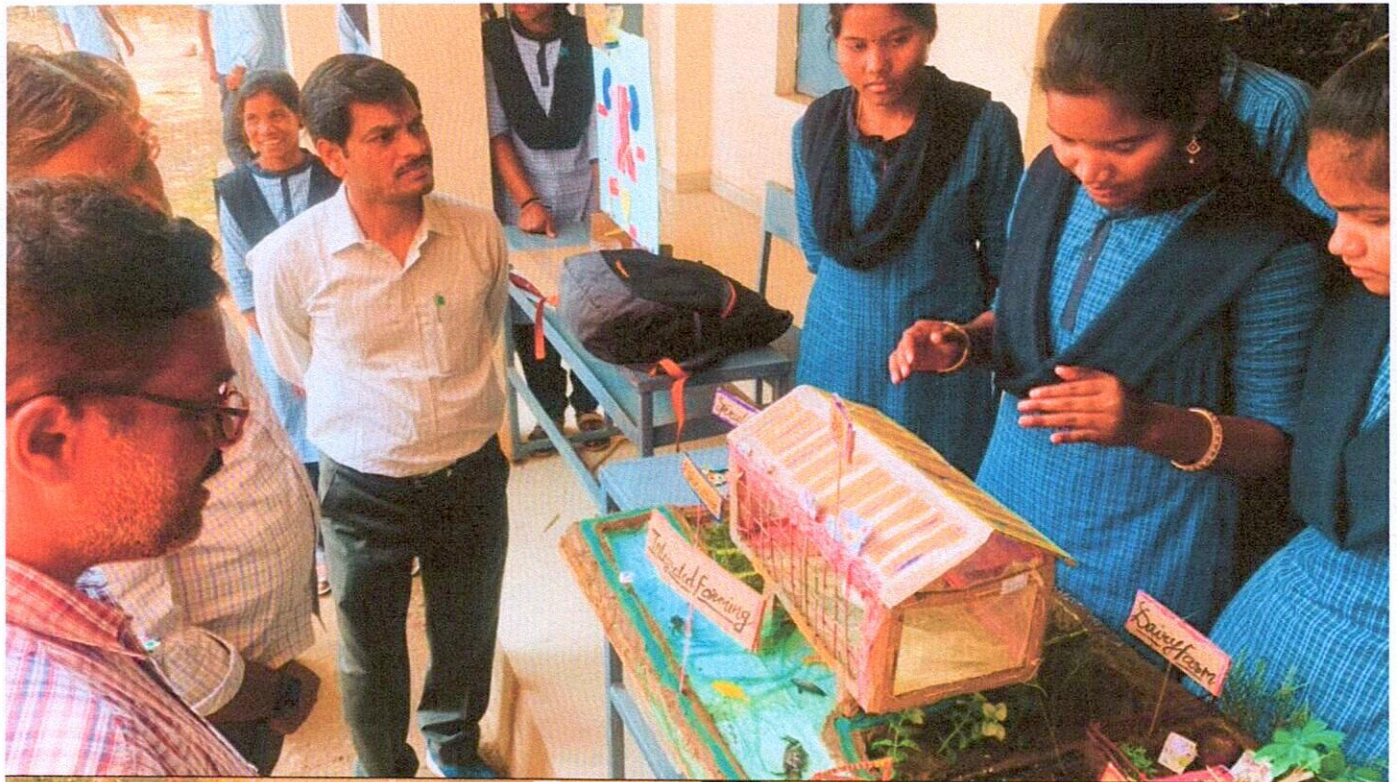

Presentation of models by students in connection with National Science Day

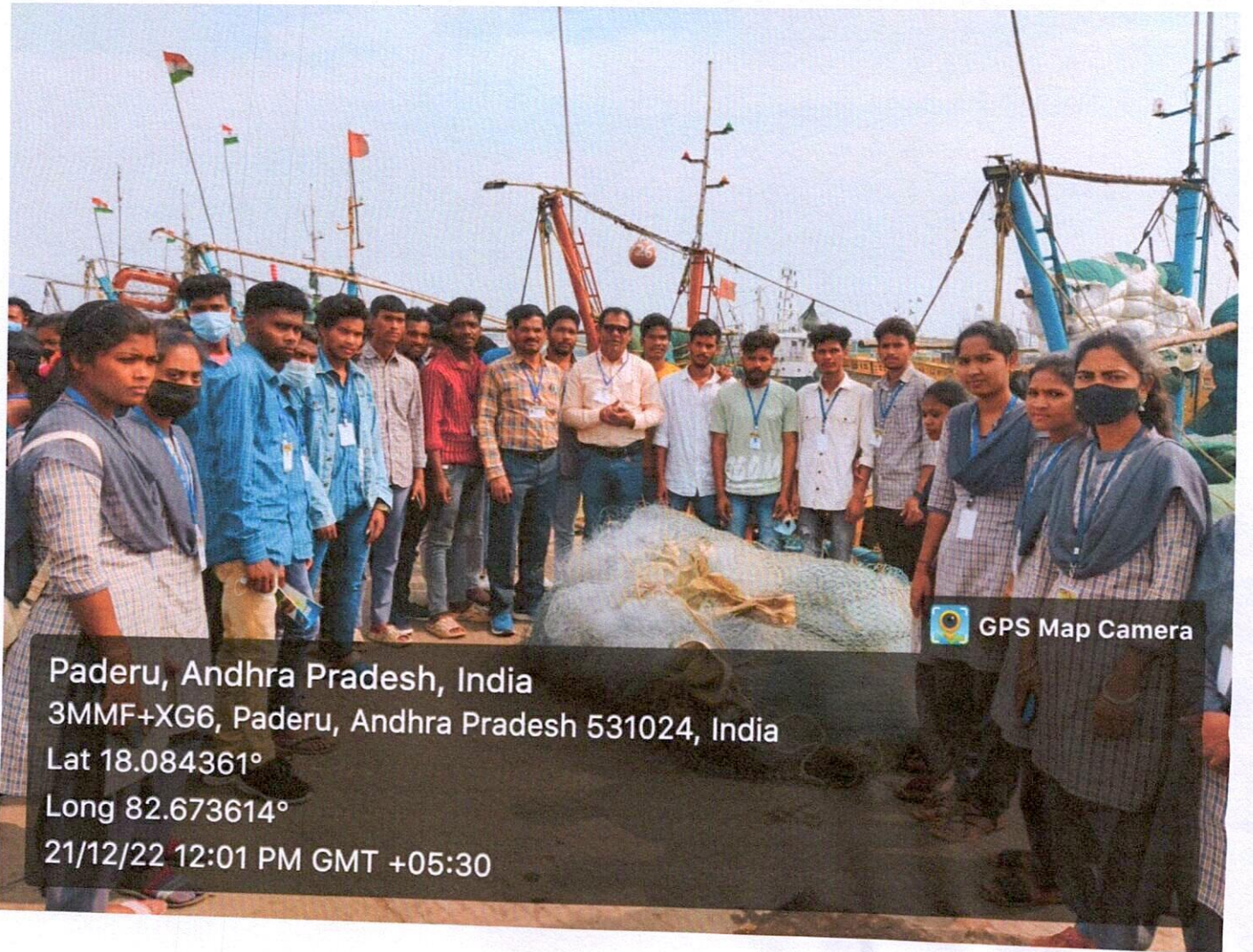

Students visited Fishing harbour at Visakhapatnam

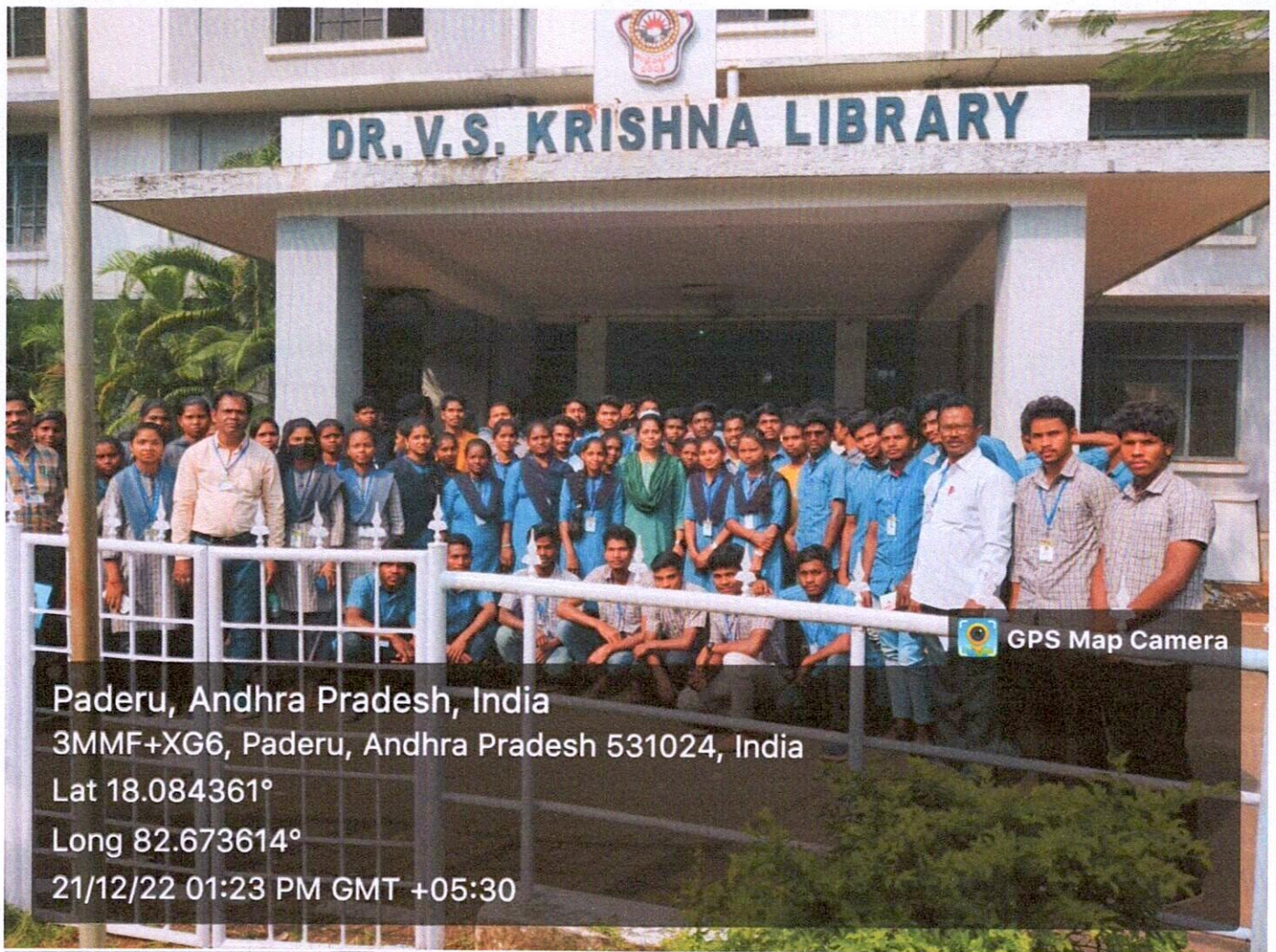

Paderu, Andhra Pradesh, India
3MMF+XG6, Paderu, Andhra Pradesh 531024, India
Lat 18.084361°
Long 82.673614°
21/12/22 01:23 PM GMT +05:30

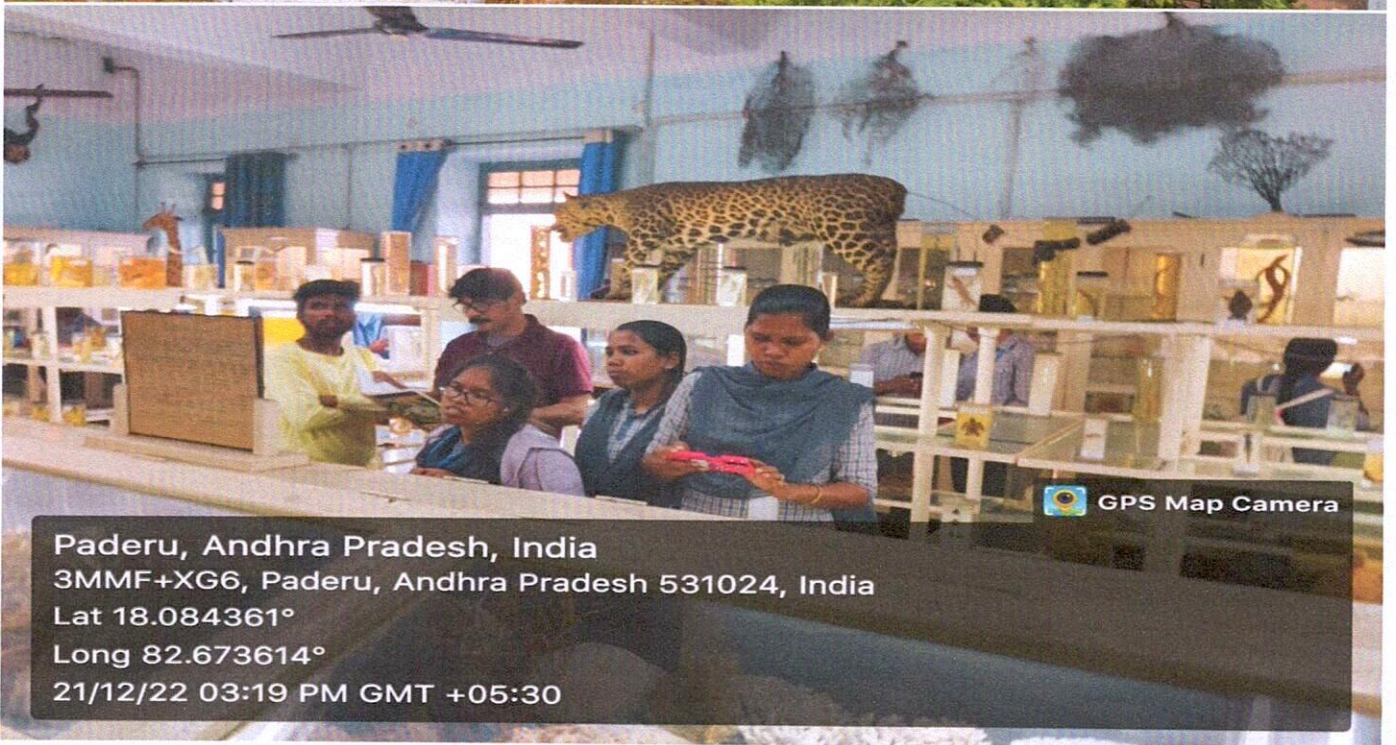

Paderu, Andhra Pradesh, India
3MMF+XG6, Paderu, Andhra Pradesh 531024, India
Lat 18.084361°
Long 82.673614°
21/12/22 03:19 PM GMT +05:30

Students visited Andhra University Zoology Museum



Visakhapatnam, Andhra Pradesh, India

Zoo Inner Road, Kambalakonda Eco Tourism Park,

Visakhapatnam, Andhra Pradesh 530043, India

Lat 17.769557°

Long 83.34582°

21/12/22 04:42 PM GMT +05:30

GPS Map Camera

Google



Paderu, Andhra Pradesh, India

3MMF+XG6, Paderu, Andhra Pradesh 531024, India

Lat 18.084361°

Long 82.673614°

21/12/22 11:47 AM GMT +05:30

GPS Map Camera

Students visited Fishing harbour at Visakhapatnam

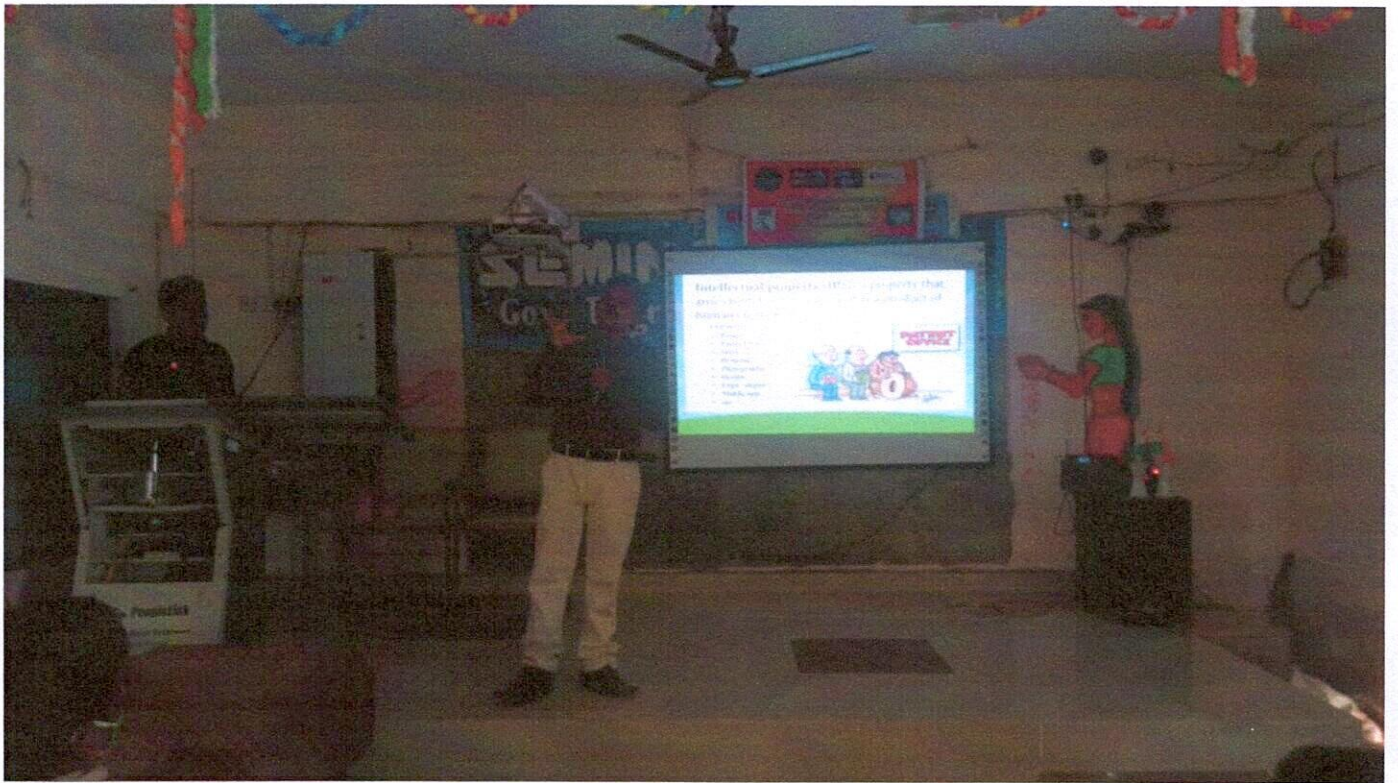

Conducted one day workshop on IPR at College



U. [Signature]
Principal
Govt. Degree College
PADERU-531024
Suri Sitharama Raju Dist.

GOVT. DEGREE COLLEGE, PADERU, DIST. -ASR
DEPARTMENT OF HINDI : ACTIVITY REGISTRE

Community Service Project Evaluation
Batch - 2020-21

Dated _ August 18th 2023

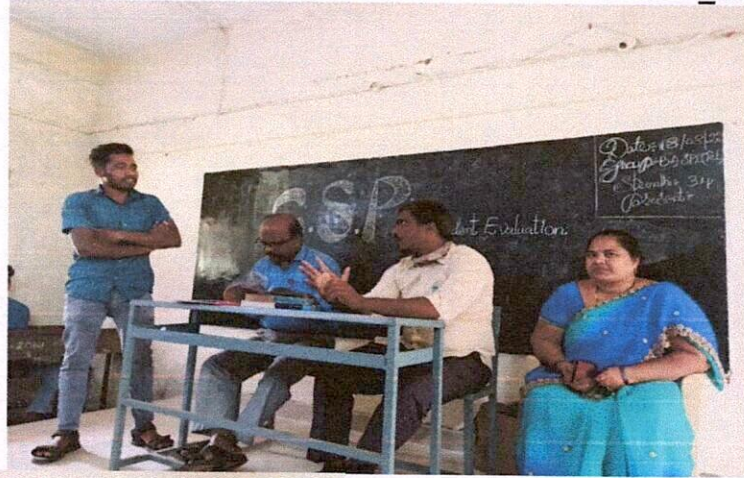

Evaluation report



Government Degree College

Paderu, Visakhapatnam -District,AP.

Affiliated to Andhra University

(Upgraded to Model Degree College under RUSA 2.0)

Est:1985 NAAC "C"Grade phone no: 08935 250013 Email.ID :Paderu,jkc@gmail.com.



Department of Hindi

Study survey

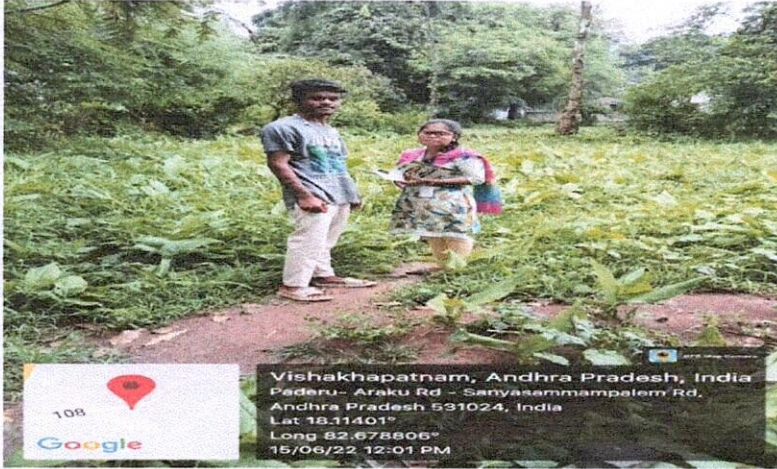

V. Ch. Principal
Govt. Degree College
PADERU 534 024
Alluri Sitharama Raju-Dist.



Government Degree College

Paderu, Visakhapatnam -District,AP.

Affiliated to Andhra University

(Upgraded to Model Degree College under RUSA 2.0)

Est:1985 NAAC "C"Grade phone no: 08935 250013 Email.ID :Paderu,jkc@gmail.com.



Department of Hindi

Study survey



V. Ch
Principal
Govt. Degree College
PADERU 534 024
Atturi Sitharama Raju-Dist.



Government Degree College

Paderu, Visakhapatnam -District,AP.

Affiliated to Andhra University

(Upgraded to Model Degree College under RUSA 2.0)

Est:1985 NAAC "C"Grade phone no: 08935 250013 Email.ID :Paderu,jkc@gmail.com.



Department of Hindi

Study survey



V. Ch
Principal
Govt. Degree College
PADERU 534 024
Alluri Sitharama Raju-Dist.



Government Degree College

Paderu, Visakhapatnam -District,AP.

Affiliated to Andhra University

(Upgraded to Model Degree College under RUSA 2.0)

Est:1985 NAAC "C"Grade phone no: 08935 250013 Email.ID :Paderu.jkc@gmail.com.



Department of Hindi

Study survey



V. U.
Principal
Govt. Degree College
PADERU 534 024
Attur Stharama Raju-Dist.